

# CERTIFICATE OF LOCATION OF GOVERNMENT CORNER

**East Quarter** Corner of Section **9** , Township **107** , Range **41** 5th P.M.

STATE OF MINNESOTA, County of Murray.

**Statement:** Aug. 22, 1989 - Found remains of cement marker with wire.  
Placed Mn/DOT Cast Iron Monument.

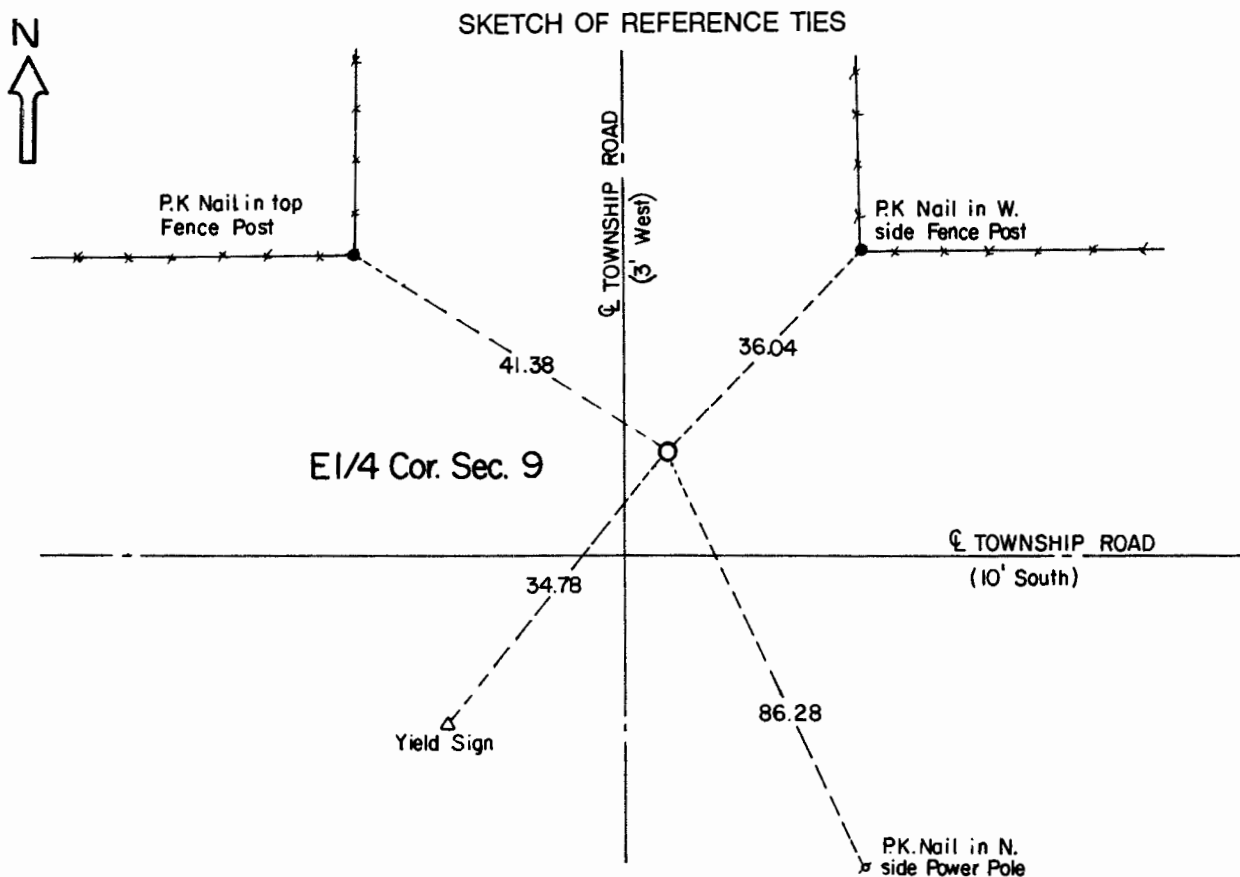

Statement of evidence relative to this corner location is on the back of page.

I hereby certify that this document and the data contained herein was prepared by me or under my direct supervision and that I am a duly Registered Land Surveyor under the laws of the State of Minnesota.

*Duane A. Bonnema*  
Duane A. Bonnema

*Nov 4, 1989*  
Date

Minnesota Registration No. 14895

OFFICE OF THE COUNTY RECORDER  
COUNTY OF MURRAY

**NOV 15 1989**

I hereby certify that this document was filed in the County Recorder's office at \_\_\_\_ M. on the \_\_\_\_ day of \_\_\_\_\_ A.D., 19\_\_

County Recorder

By \_\_\_\_\_, Deputy

DOCUMENT NO. \_\_\_\_\_

**East Quarter Cor. Sec. 9 T107N-R41W**

**Statement:**

- August 1861      Original Government Land Office Surveyor L. G. M. Fletcher records in his field notes, "built mound with trench pits, charred stake, per instructions."*
- July 6, 1901      J. W. Woolstencroft, County Surveyor, records in the County Surveyor's Record Book, page 138, "Gov. stake. Cement stake with wire," while he was doing survey work in Section 10.*
- Aug. 22, 1989      Duane A. Bonnema, L.S. Reg. No. 14895, found the deteriorated "cement stake with wire" which was placed in 1901 by Woolstencroft. This monument was found at a depth of 3 feet below the road surface. Natural ground was determined to be 2 feet below the road surface. The hole was dug to a depth of five feet and no additional evidence was discovered. A Minnesota Department of Transportation Cast Iron Monument was placed near the road surface.*